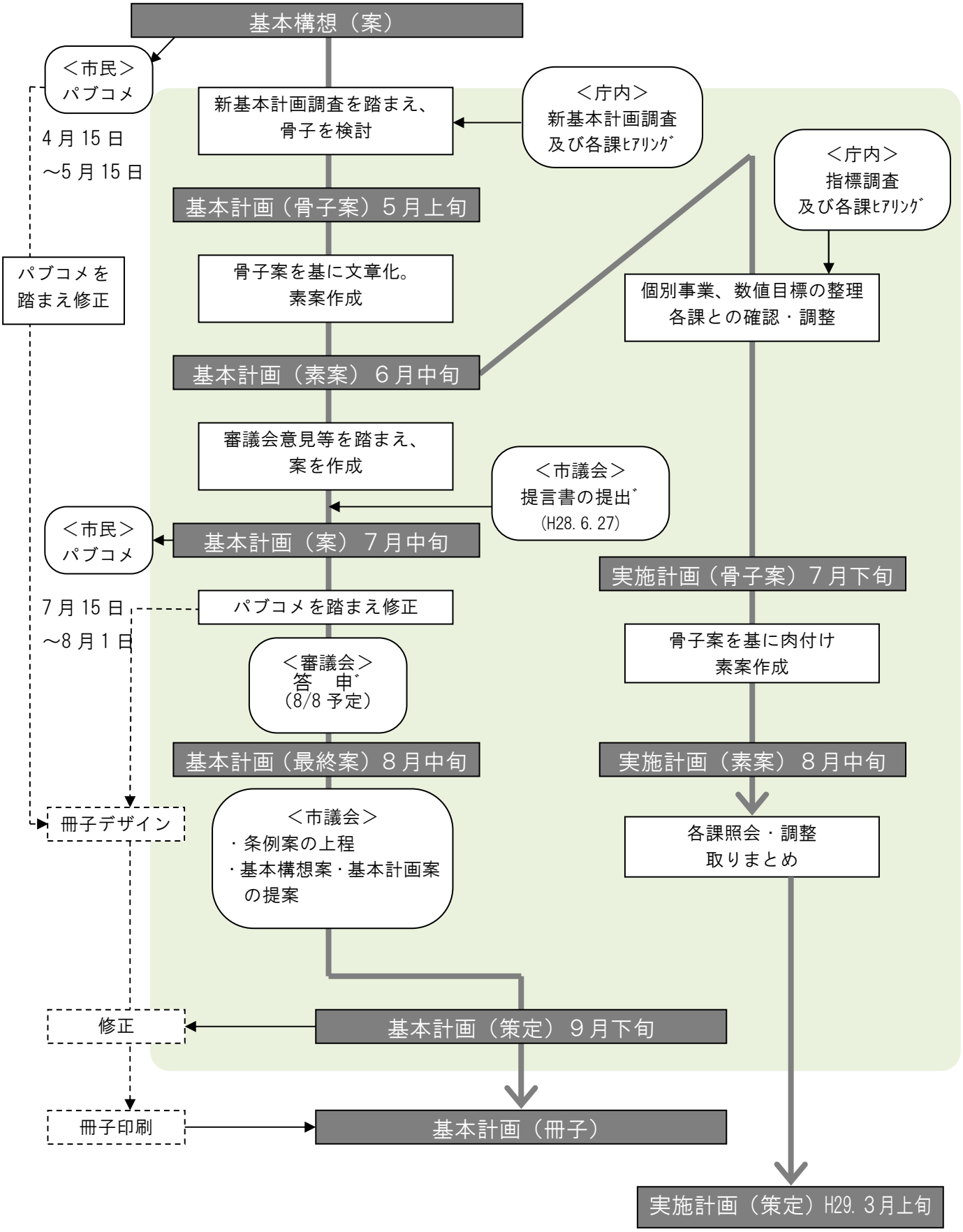■総合計画策定作業の流れ（予定）