

When is it necessary to return the card for the subsidy?

- ①When moving to another municipality;
- ②When losing eligibility for health insurance, etc., for example, if you start receiving subsistence assistance, etc.;
- ③In other cases where the Municipality of Nagahama requests the return of the subsidy card;

[Required item] Medical expense subsidy card

- If you use the card after losing your eligibility, you have to reimburse the subsidy portion.

When is it necessary to notify?

Notification can be made at the Hoken Nenkin office in the city hall, at the Hokubu Goudo Chousha (Northern Joint Government Building) Kurashi Madoguchika office, or at the Shimin Service Madoguchi office (sub-prefectures). Electronic submission is also possible.

- If there are any changes to your health insurance plan, address, name, etc.:

[Required items] Card for medical expense subsidy, applicant's identification document (My Number card, Residence Card, etc.),

if applicable, please present the document showing the details of the health insurance company in which you are enrolled (Kigou/symbol, Bango/number, etc.) (applicable).



- **What happens when you lose (damage) your medical expense reimbursement card:** It is possible to request a duplicate.

[Required items] Applicant's identification document (My Number card, Residence Card, etc)

Others

- If requesting reimbursement for a consultation at a medical institution outside the province, you must present a receipt that must contain the [Jushinshamei - patient's name], [Shinryou Tensuu - treatment score], and the stamp of the medical institution. If the receipt does not contain this information, please request that the medical institution add it.

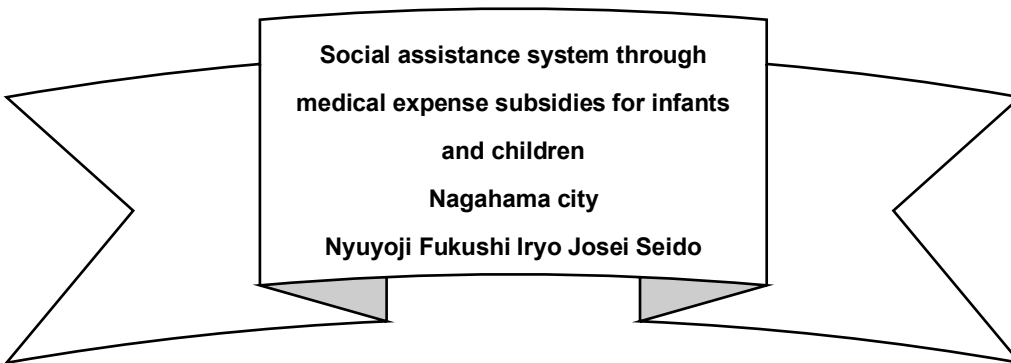

In Nagahama, a child's medical expenses up until they enter Shougakkou (elementary school) are subsidized by the Social Welfare System through medical expense subsidies for infants and children.



★ **More information**



Nagahama Shiyakusho (city hall) Hoken Nenkin

Kouki – Nenkin – Fukushi Iryou gakari ☎ 0749-65-6527 (direct)

Hokubu Goudo Chousha Kurashi Madoguchika (Kinomoto)

Shimin Service Madoguchi (Each branch)

Subsidy period

In the case of;	Duration of the subsidy	
Birthdate (person with registered address in the city)	From birth 	Until the first March 31st after the 6th birthday
Moving to the municipality	From the date of entry into the municipality  ※from the 1st of the following month, if moving to Nagahama from a municipality in the same prefecture (Shiga) and associated with Shakai Hoken	(before entering Shougakkou)

●When consulting at a medical institution within Shiga Prefecture, present the Fukushi Iryouhi Jukyuuken (subsidy card) along with the Myna Hokensho (My Number card linked to health insurance) etc. at the medical institution's counter. This way, the patient's share of medical expenses covered by insurance will not be charged.

●The subsidy card is not valid outside the prefecture. However, it may be reimbursed later if you request it. The same applies if you consulted within the prefecture and, due to unforeseen circumstances, did not present the subsidy card. (more details on the next page)

※It cannot be used for expenses that must be borne by the patient, or that are not covered by health insurance, such as expenses related to preventive examinations, issuance of certificates, private room during hospitalization, preventive vaccination against influenza or others, meal expenses, or treatments due to the actions of third parties.

※This benefit cannot be used in conjunction with other health insurance benefits such as high medical expenses, additional family medical treatment, or other benefits paid by public expenditure. If you received the benefit ambiguously, please let us know as you will have to return the portion paid for the benefit.

Card for medical expense subsidy

●A subsidy card valid during preschool age will be issued upon application.

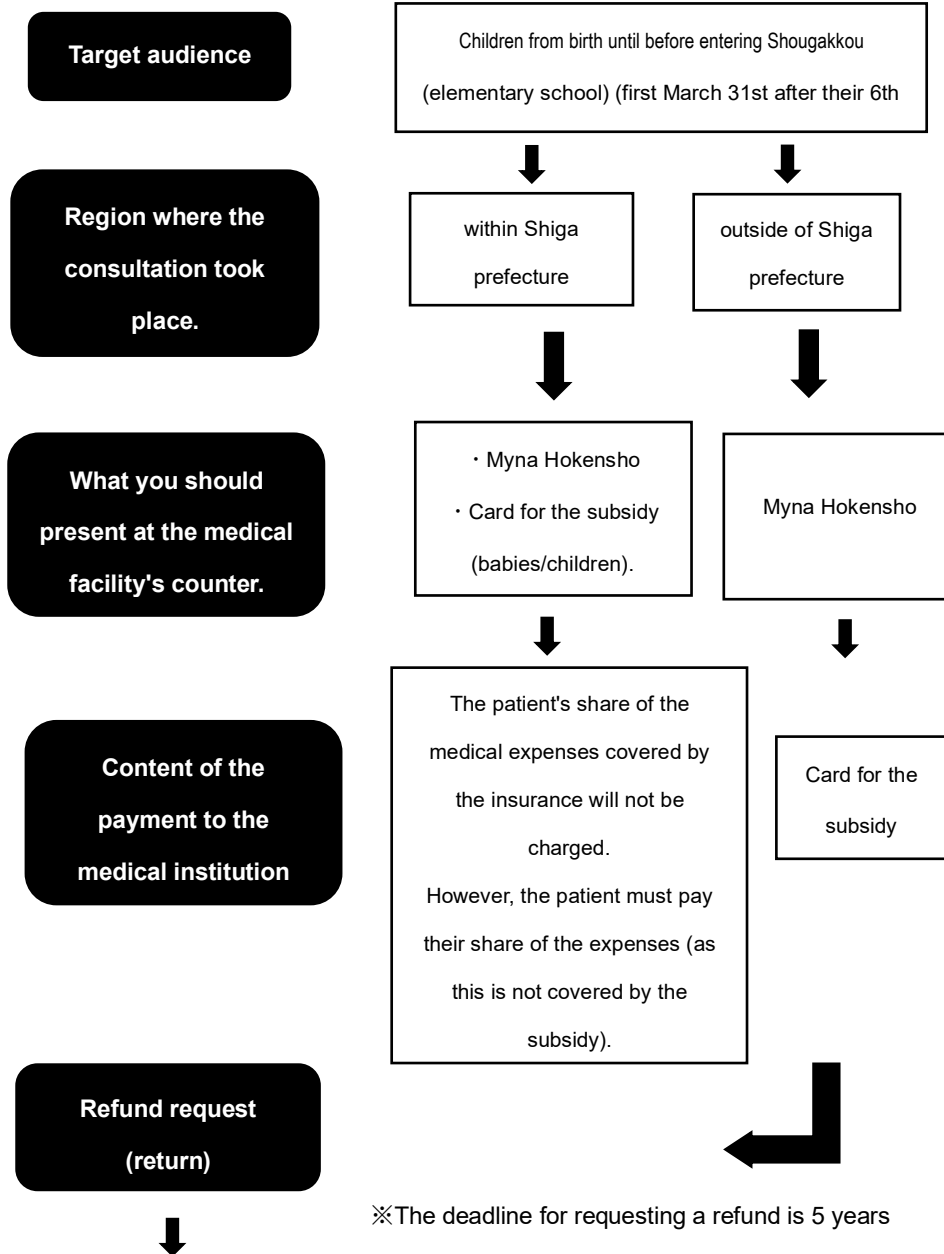

※The deadline for requesting a refund is 5 years from the day after payment!

Required items when requesting reimbursement:

- ① Original receipt from the medical institution (containing the patient's name, treatment score, and medical institution stamp)
- ② Card for the medical expense subsidy
- ③ Bank statement of the responsible party, for reimbursement deposit
- ④ If applicable, please present the document showing the details of the health insurance policy in which you are enrolled.

Location for the request

Nagahama City Hall Hoken Nenkinaka, Hokubu Goudou Chousha (Northern Joint Government Building) Kurashi Madoguchika or Shimin Service Madoguchi (Subprefectures).

Others

• If you have made payments for an orthopedic brace, glasses for Jyakushi (low vision), or other items, in addition to the items above, you must present [Ikensho/medical opinion] and [Souchaku Shoumeisho/Certificate of placement of orthopedic brace or other] or [Meganetou Sakusei Shijisho/Prescription for glasses] issued by the doctor.

Individuals enrolled in insurance other than Kokumin Kenkou Hoken must also present the Ryouyouhi Shikyuu Kettei Tsuuchisho/Notice of approval of payment for treatment expenses issued by the insurance company.

• If a person enrolled in insurance other than Kokumin Kenkou Hoken is to receive payment for high medical expenses or family member treatment, etc., from this insurance, they must first receive this payment, and at the time of the reimbursement request, they must present the Kettei Tsuuchisho / Notice of Approval of Payment of Treatment Expenses, or other document containing the amount received (The subsidy system will reimburse, except for the portion covered by the high medical expense/family member treatment expense subsidy).